

3 Key Organ Systems in the Human Body

The image contains three anatomical diagrams with their respective labels:

- Digestive System:** Esophagus, Liver, Gall Bladder, Stomach, Pancreas, Large Intestine, Small Intestine, Appendix, Rectum.
- Respiratory System:** Nasal cavity, Nostril, Oral cavity, Larynx, Right main (primary) bronchus, Right lung, Pharynx, Trachea, Carina of trachea, Left main (primary) bronchus, Left lung.
- Circulatory System:** superior vena cava, pulmonary veins, inferior vena cava, femoral vein, aorta, pulmonary arteries, descending aorta, femoral artery.

Below each diagram is a large empty rectangular box for notes.

Cooperation Between Respiratory, Circulatory and Digestive Systems

Digestive

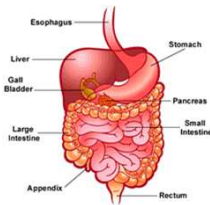

Circulatory

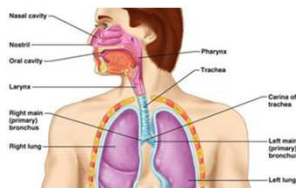
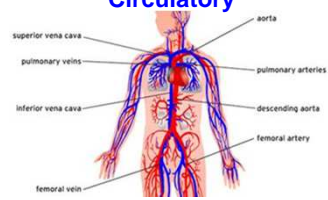

Respiratory